Le Home - Les Pins

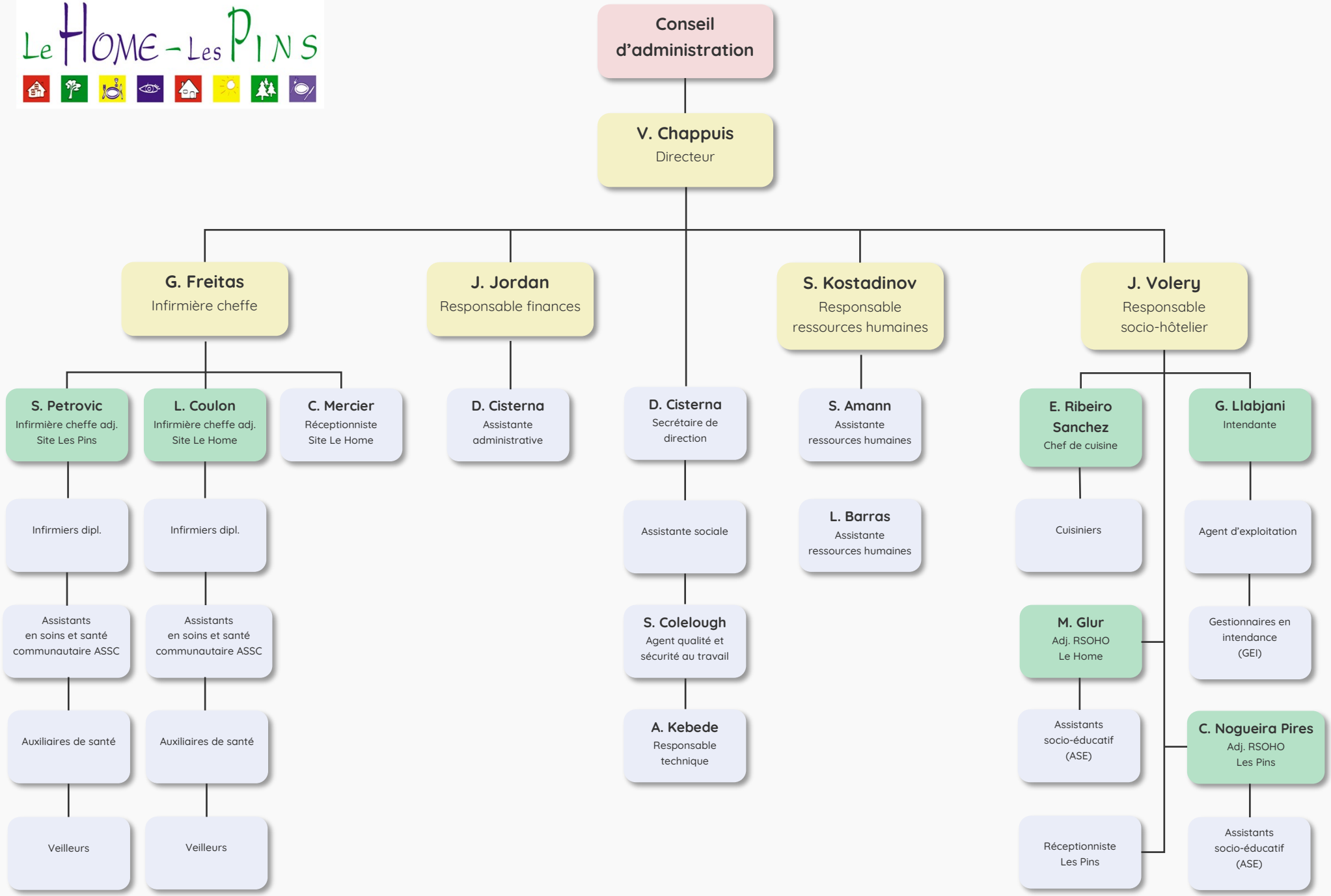

État au 01.01.2026